



- Pine Grove/Schuylkill Co. -

**TOP Fancy
Jersey Parlor
Herd**

PUBLIC AUCTION

For: Craig Rhein/Meadow View Farm
150 Hd. Registered Jersey Herd
Large Portion are A2A2 - A Few Crossbreds

Friday, March 15, 2024 @ 10:30 AM Eastern Daylight Time

Location: On-site Sale @ Meadow View Farm, 112 Meadow View Rd., Pine Grove, PA 17963 (Schuylkill Co.)

Directions: From Pine Grove follow Rt. 443 East 5 mi. Turn left onto Meadow View Rd. Follow 1/2 mi. to farm on right OR from I-78 take Exit 19 for Rt. 183 North. Follow Rt. 183 North 10 miles. Turn left onto Rt. 443 Follow for 5 mi. Turn right onto Meadow View Rd. Go 1/2 mi. to Farm on right.



Westport dau. / Fr. Dec. From high component family.



Westport dau. / Fr. July / 96 lbs. @ 161 days fresh. Pkd. over 100 lbs. 6.5 BF

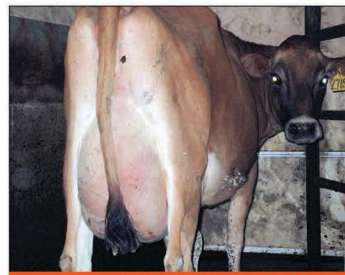

Westport dau. / Fr. Nov. / A2A2



Larado dau. & Bancroft dau. / 1st. lact. cows / Fr. Oct. & Dec. / Super fancy

- Herd Info. -

150 Hd. registered Jersey herd, and a few crossbreds. Majority are A2A2 cattle. "A free stall/parlor herd - should adapt well to tie stalls." 130+ fresh cows, 4 springer cows, 10 springing heifers. 45 hd. fresh Nov. & Dec., 25 fresh Jan. & Feb., 10+ due in March, 11 due May & June. 110 hd. are 1st & 2nd lac., 20 hd. are 3rd & up. Dec. test Avg. 55 lbs., 5.2 BF, 3.8 Pro., SCC under 100,000

Top Jersey @ 94 lbs. Few crossbreds 100+ lbs. Herd was awarded Less than 100,000 SCC 3 out of the last 4 yrs. A few 1st lact. cows milking 70 lbs.

20+ hd. confirmed A2A2, many more being tested - results by sale time. Cattle are on bi-annual vacc. program w/9 - Way. Herd will be vet checked, tested and ready for interstate shipping. Herd is bred for production w/functional type for over 40 yrs. Sires include: Westport, LemonHead, Bancroft, Denmark, Rockwell, Closer, Made-Rite and other TOP Sires.

Special Mention: a few offspring from a 152,000 LT and a 147,000 LT cow. Also some maternal families have bulls in AI genetics. a 91 Pt. cow sells in 6th lact./Sired by Access/made 100,000/her dam made over 100,000 LT. She has offspring selling: (1) 1st & (1) 2nd lact. Bred sexed semen and due sale time.

Auctioneer Note: This is an outstanding herd of cattle. Showy - Milky - You name it - they've got it! Super good udders throughout. There are cattle in this herd w/potential show toppers. This is now officially a complete milking dispersal for Craig Rhein. Craig is sad to see them go but came to the stage in life to make changes.

Sale Staff: Tim Weaver 717-354-9524, Dave Stoltzfus 717-768-7526, Alvin Lapp 717-768-4689, Dan Z. Stoltzfus 717-283-7282, Jeff Peiffer 717-371-3003, Herby Lutz, Pedigrees 614-570-2444

- Auction Info. -

Auction will begin @ 10:30 AM Eastern daylight Time. Online bidding available @cowbuyer.com Auction Co. and sellers are not responsible for accidents. Auction day announcements take precedence over all advertising. Payment terms: Cash, Approved check or credit card w/3% fee. Auction held in heated tent. Food Stand on premises.

Transportation available from Lancaster Co. Bus stops @ Peach Bottom, Bart, Ronks, Leola and Brownstown Areas. Trucking Available to Lanc. Co. Contact Dave @717-768-7526 to schedule.

See more @ auctionzip.com, ID#25403

**20+
Confirmed A2-A2
many more Being
tested**



1st Lactation Cows



1st Lactation Cows



Pre-Registration & Pre-Approval Required
Contact Aaron Ray Tompkins
336-363-4639

Auctioneers: Tim Weaver
Dave Stoltzfus, Steve Schuler
Matthew Martin

Tim Weaver
AUCTION SERVICE
717-354-9524
Honesty • Integrity • Commitment

Auction for:
Meadow View Farm/Craig Rhein
570-640-6673

Tim Weaver Auct. Svc.
Phone: 717-354-9524
Lic.# AY2109